

PLAN FOR THE PROPOSED DWELLING HOUSE AT PLOT N^o 3A, S.N^o 73/2 & 73/3, PADHMA NAGAR, N^o 65, KOLATHUR VILLAGE, MADRAS.

CORP. DIV. N^o 32

SCALE 1" = 8'0" (1:100)

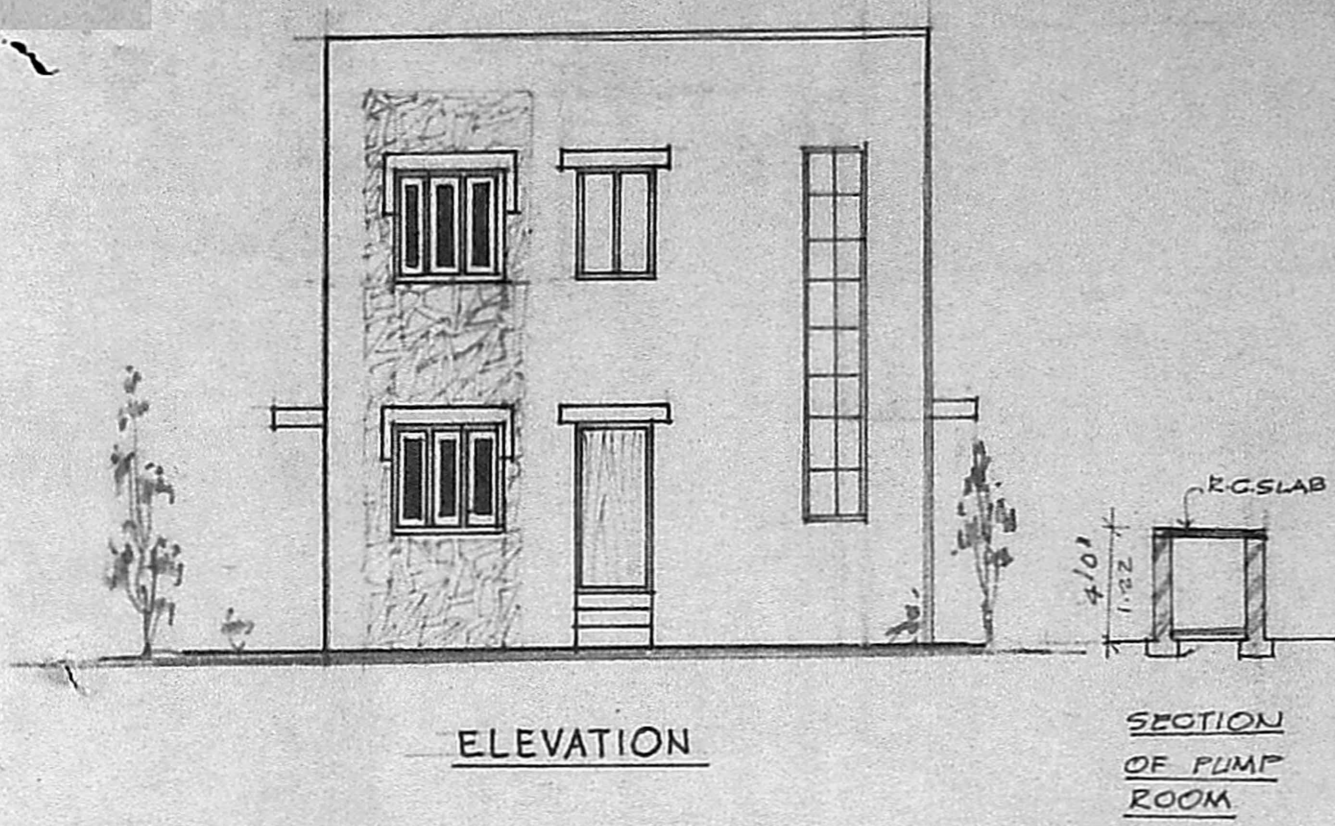

ELEVATION

SECTION OF PUMP ROOM

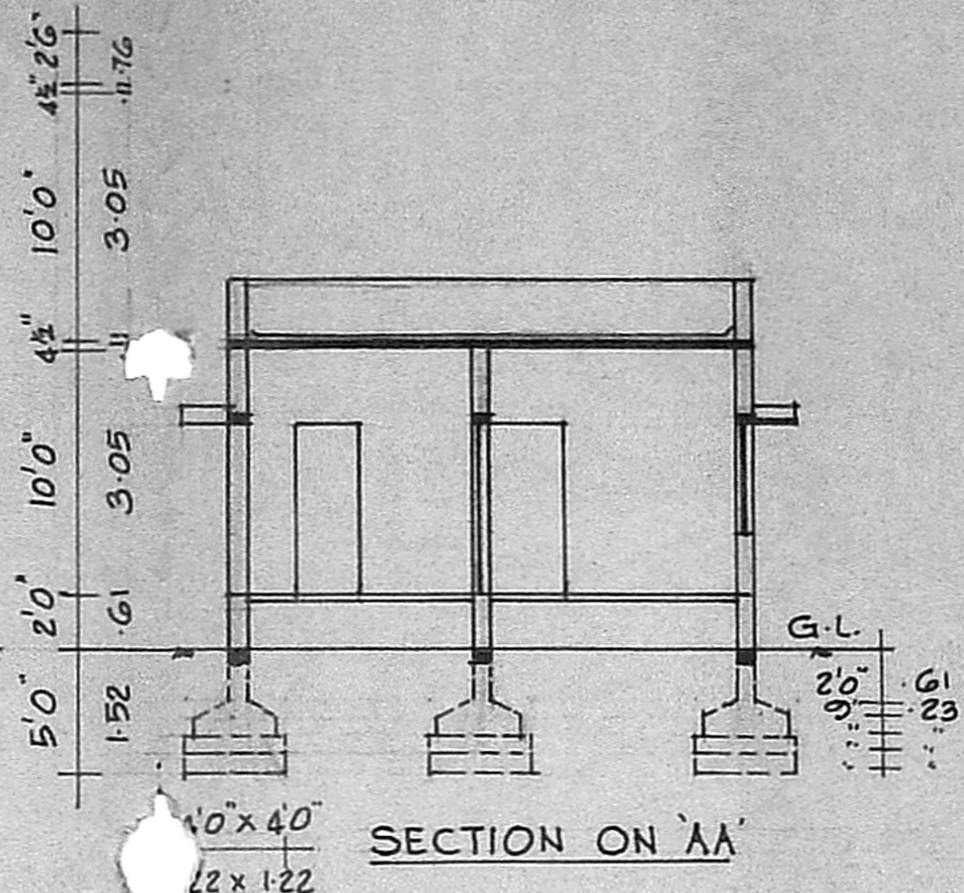

SECTION ON 'AA'

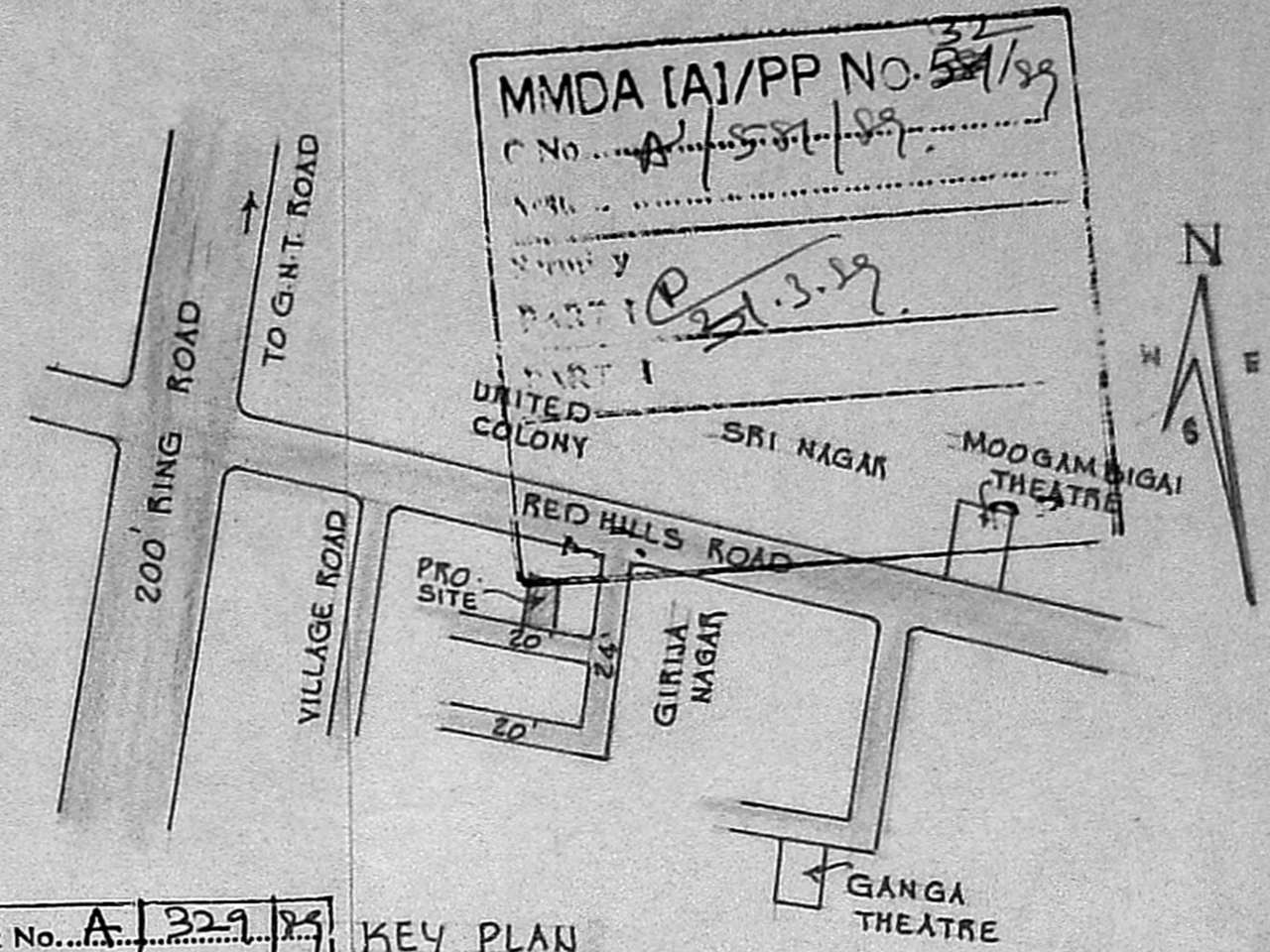

KEY PLAN

(NOT TO SCALE)

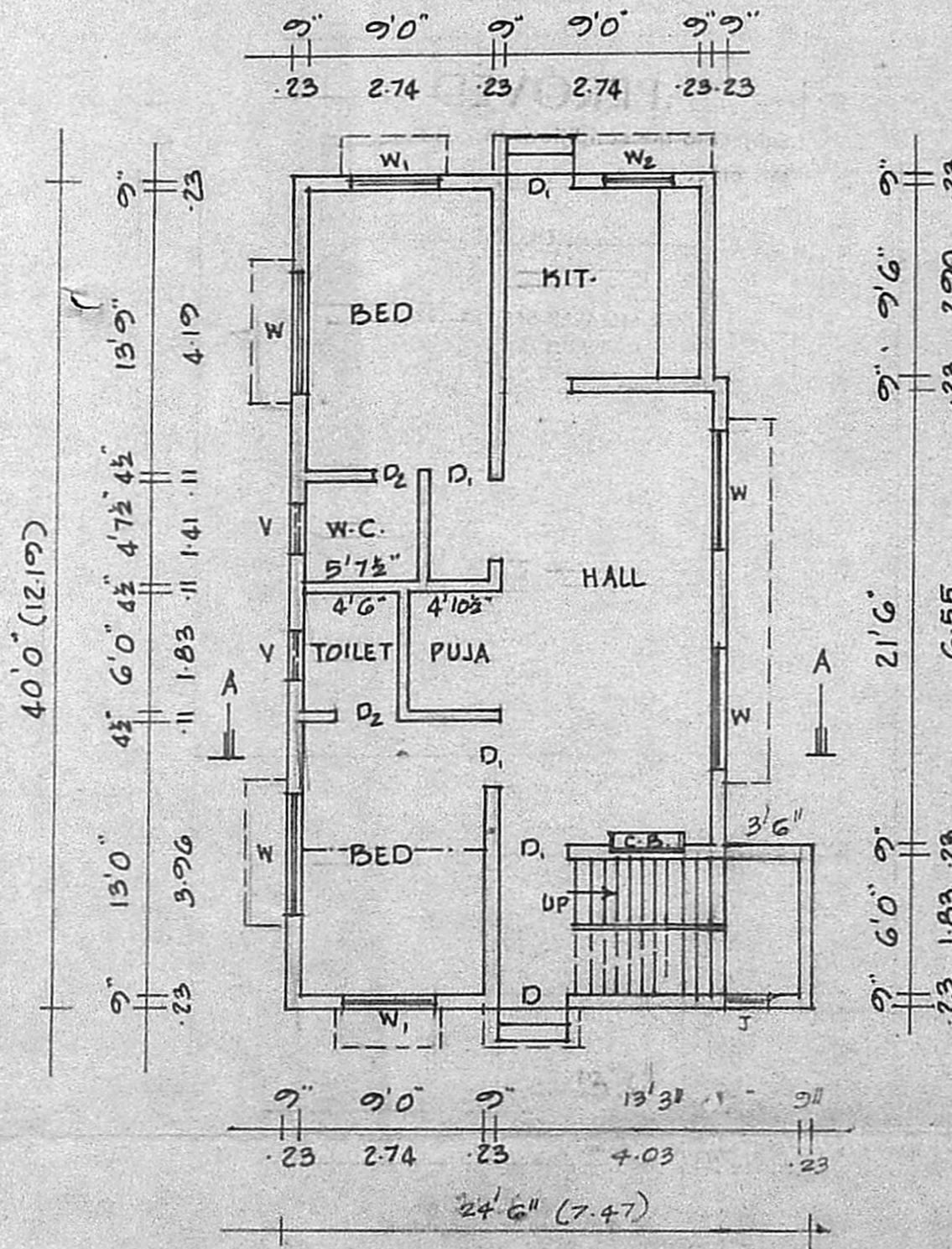

GROUND FLOOR PLAN

PLINTH AREA : 850 SQ.FT. 79.80 SQ.M.

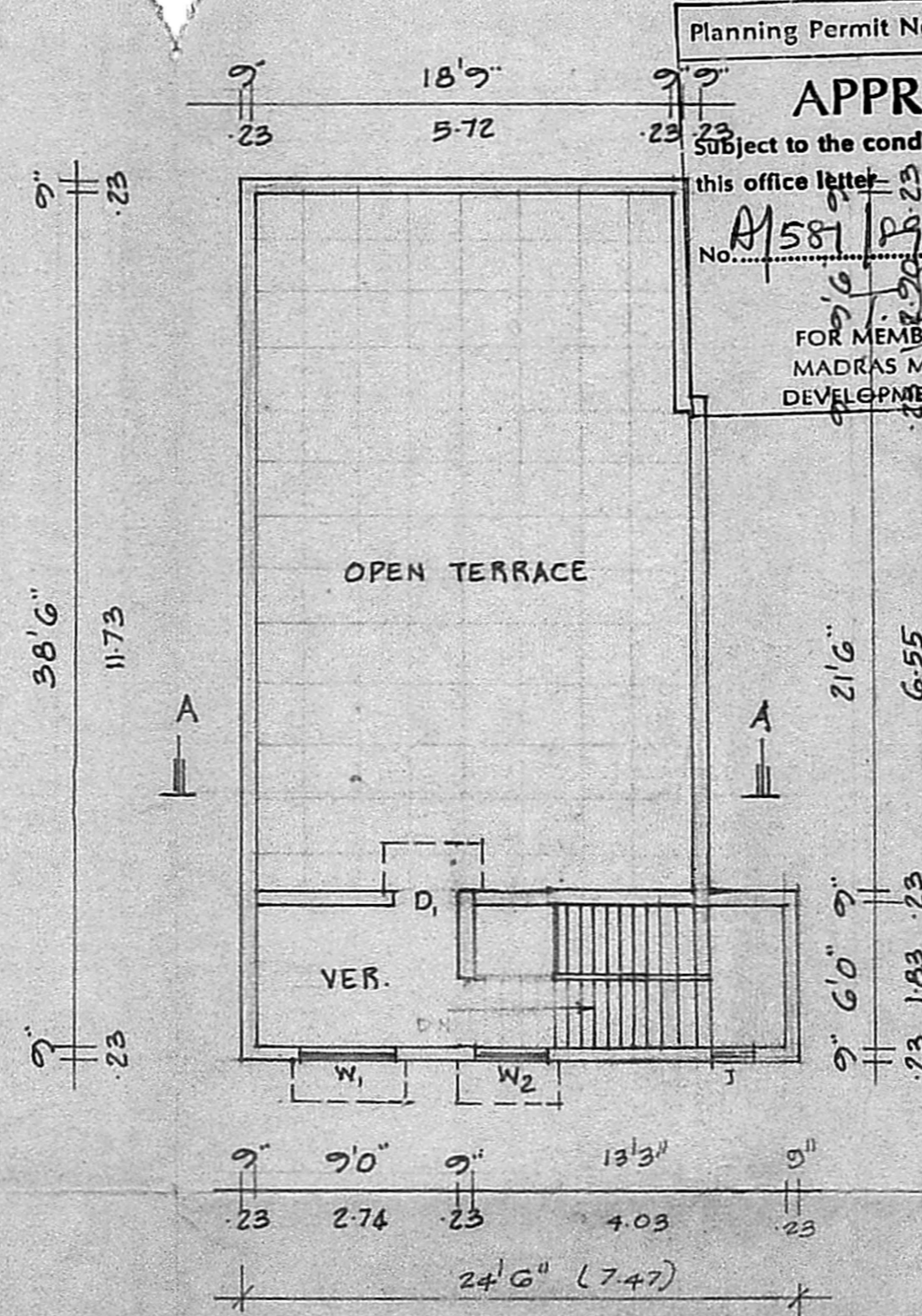

TERRACE PLAN

AREA : 104 SQ.FT. 17.00 SQ.M.

Planning Permit No. **A/329/85**

APPROVED

Subject to the conditions in this office letter No. **A/587/89** Dt. **12.4.89**

FOR MEMBER-SECRETARY
MADRAS METROPOLITAN DEVELOPMENT AUTHORITY

10.4.89

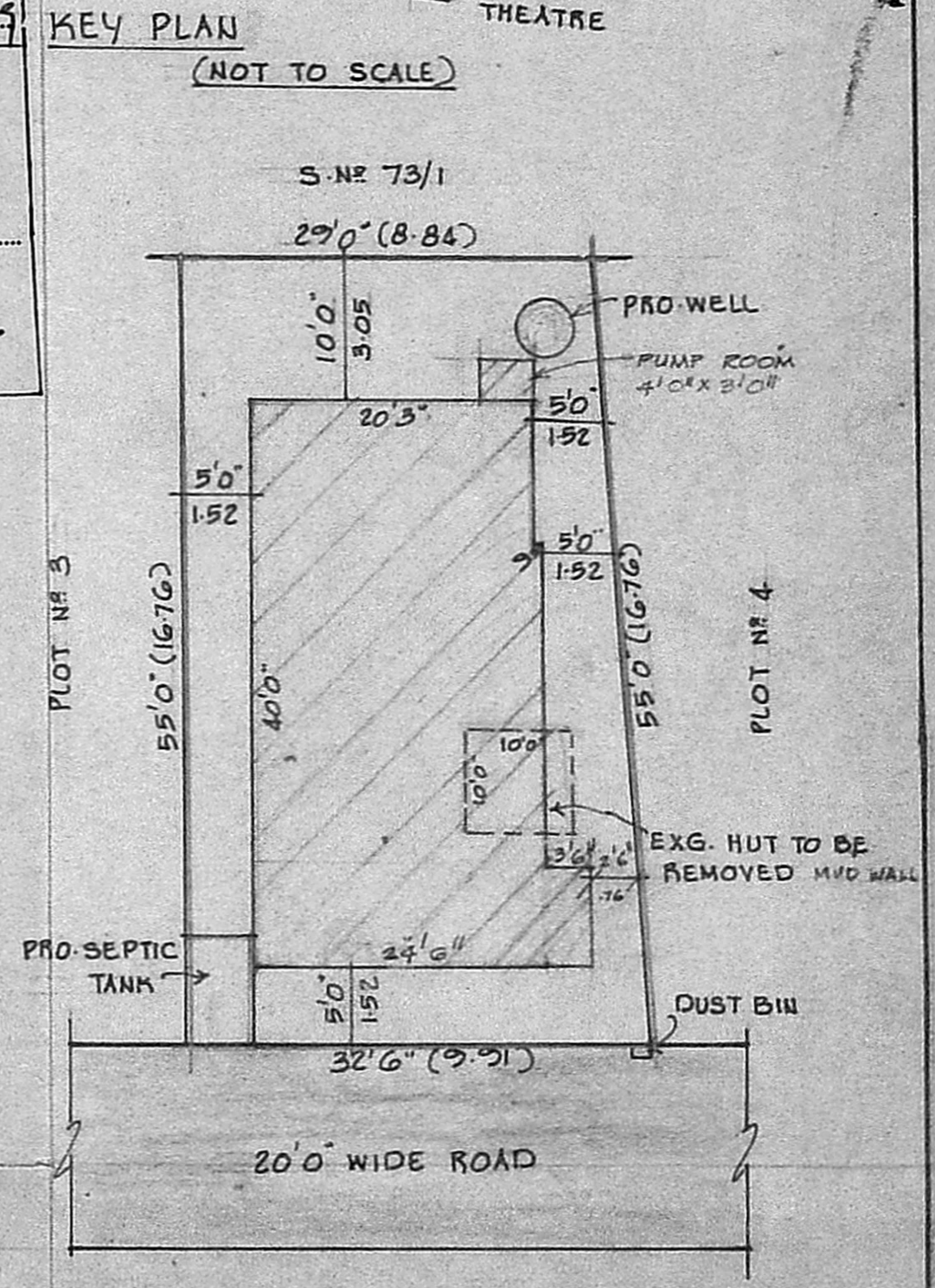

SITE PLAN SCALE 1" = 12'0" (1:150)

PLOT AREA : 1690 SQ.FT. 157.0 SQ.M.

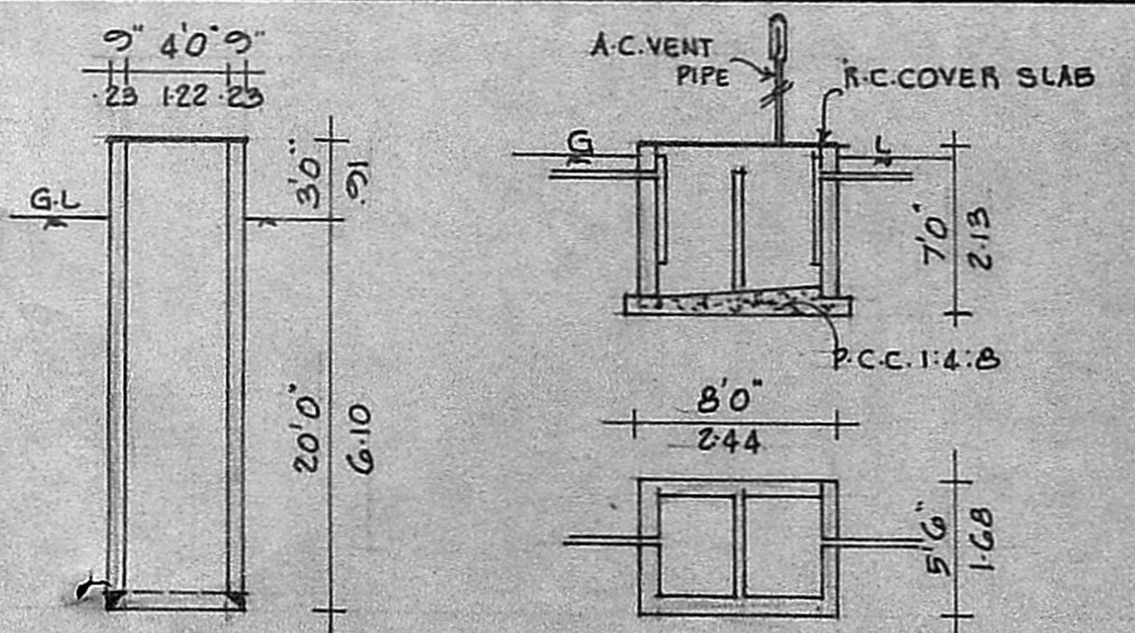

DETAILS OF WELL AND SEPTIC TANK

SPECIFICATIONS :

FOUNDATIONS AND LEVELLING COURSE ARE IN P.C.C. 1:4:8 MIX. BRICK WORKS IN CEMENT MORTAR 1:5 MIX. REINFORCED CEMENT CONCRETE WORKS ARE IN 1:2:4 MIX. PLASTERING THE WALLS IN CEMENT MORTAR 1:4 MIX. CEILING AND FLOOR FINISHING IN CEMENT MORTAR 1:3 MIX. WEATHERING COURSE WITH TWO LAYERS OF FLAT TILES LAID IN CEMENT MORTAR 1:3 MIX. DOORS AND WINDOWS ARE WELL SEASONED WOOD WITH TWO COATS OF ENAMEL PAINT.

SCHEDULE OF JOINERIES :

D	DOOR	3'3" x 7'0"	(1.00 x 2.13)
D	DOOR	3'0" x 7'0"	(0.91 x 2.13)
Q	DOOR	2'6" x 7'0"	(0.76 x 2.13)
W	WINDOW	6'0" x 4'6"	(1.83 x 1.37)
W ₁	WINDOW	4'6" x 4'6"	(1.37 x 1.37)
W ₂	WINDOW	3'0" x 4'0"	(0.91 x 1.22)
V	VENTILATOR	2'6" x 2'6"	(0.76 x 0.76)

- : PROPOSAL
- : ROADS
- : DEMOLITION
- : SITE BOUNDARY LINE

A.4 A/LIT

OWNER: (M^{rs}. A. PUSHPA.
W/o. M. ARUNACHALAM)

V Venkatesan

V. VENKATESAN, B.E., M.Sc., M.A.
CIVIL ENGINEER
Class I Licensed Surveyor No. 6
CORPORATION OF MADRAS
No. 3, Paper Mills Road, First Floor
Near Perambur Church, Madras-11